

Greene Family Tree



William Ellis Adams

Birth abt 1783 in North Carolina
Death in South Carolina

Timeline

- 1783 Birth**
abt North Carolina
- 1850 Residence**
Age: 67 Lancaster, South Carolina
Age: 68
- 1860 Residence**
Age: 77 Lancaster, South Carolina, United States
- Death**
South Carolina

Family Members

Parents

- No Father
- No Mother

Spouse & Children

- Rhoda Adams
1790 -
- Malinda Adams
1816 - 1890
- Malachi "Mack" A. Adams
1826 - 1895

EDDIE
KILLING
LINE

Source Information

- 1850 United States Federal Census
1 citation provides evidence for Name, Birth, Residence
- 1860 United States Federal Census
1 citation provides evidence for Name, Residence, Birth

Greene Family Tree



Malachi "Mack" A. Adams

Birth abt 1826 in Lancaster County, South Carolina
 Death 1 Nov 1895 in Lancaster County, South Carolina

Timeline

- 1826 Birth**
abt Lancaster County, South Carolina

- 1850 Residence**
Age: 24 Lancaster, South Carolina
Age: 27

- 1860 Residence**
Age: 34 Lancaster, South Carolina, United States

- 1870 Residence**
Age: 44 Pleasant Hill, Lancaster, South Carolina, United States

- 1880 Residence**
Age: 54 Flat Creek, Lancaster, South Carolina, United States



- 1895 Death**
1 Nov Lancaster County, South Carolina
Age: 69

Burial

Pleasant Plain, Lancaster County, South Carolina, USA
 Pleasant Plains Baptist Church Cemetery

Family Members



Parents

-  **William Ellis Adams**
1783 -
-  **Rhoda Adams**
1790 -

Spouse & Children

-  **Elizabeth "Betsy" C. Roberts**
1827 -
-  **John A. Adams**
1853 - 1928
-  **Robert Adams**
1854 - 1921
-  **William C. Adams**
1858 - 1940
-  **Hannah Adams**
1861 - 1939
-  **Isabella Adams**
1865 -
-  **James L. Adams**
1867 - 1913
-  **Eady A. Adams**
1869 -
-  **Mary Adams**
1871 -
-  **Ellen "Ellie" L. Adams**
1872 - 1932
-  **Matilda "Tilda" Adams**
1876 - 1954

Source Information

-  **1850 United States Federal Census**
1 citation provides evidence for Name, Birth, Residence
-  **1860 United States Federal Census**
1 citation provides evidence for Name, Birth, Residence
-  **1870 United States Federal Census**
1 citation provides evidence for Name, Birth, Residence



M Adams in the 1850 United States Federal Census

Name: M Adams

Age: 27

Birth Year: abt 1823

Birthplace: South Carolina

Home in 1850: Lancaster, South Carolina

Gender: Male

Family Number: 618

Household Members:	Name	Age
	R Adams	65
	M Adams	34
	M Adams	27
	J M Adams	19
	W Adams	68
	E J Adams	6
	S A Adams	4
	C F Adams	1

Source Citation

Year: 1850; Census Place: Lancaster, South Carolina; Roll: M432_854; Page: 173A; Image: 348

Source Information

Ancestry.com, 1850 United States Federal Census [database on-line]. Provo, UT, USA: Ancestry.com Operations, Inc., 2009. Images reproduced by FamilySearch.

Original data: Seventh Census of the United States, 1850; (National Archives Microfilm Publication M432, 1009 rolls); Records of the Bureau of the Census, Record Group 29; National Archives, Washington, D.C.

Description

This database is an index to individuals enumerated in the 1850 United States Federal Census, the Seventh Census of the United States. Census takers recorded many details including each person's name, age as of the census day, sex, color; birthplace, occupation of males over age fifteen, and more. No relationships were shown between members of a household. Additionally, the names of those listed on the population schedule are linked to actual images of the 1850 Federal Census. [Learn more...](#)

© 2015, Ancestry.com



Malichi Adams in the Selected U.S. Federal Census Non-Population Schedules, 1850-1880

Name: Malichi Adams

Location: Lancaster, South Carolina, USA

Enumeration Date: 8 Aug 1860

Schedule Type: Agriculture

OS Page: 31

Line Number: 19

Source Citation

Census Year: 1860; Census Place: Lancaster, South Carolina

Source Information

Ancestry.com. *Selected U.S. Federal Census Non-Population Schedules, 1850-1880* [database on-line]. Provo, UT, USA: Ancestry.com Operations, Inc., 2010.

Original data: [View all sources.](#)

Description

This database contains U.S. federal non-population schedules from 1850-1880 for the following states: California, Georgia, Illinois, Iowa, Kansas, Maine, Massachusetts, Michigan, Nebraska, New York, North Carolina, South Carolina, Texas, Virginia, and Washington Territory. Additional states will be added in the future. Non-population schedules contained in this database include: agriculture, industry/manufacturers, social statistics, and supplemental schedules. [Learn more...](#)

© 2015, Ancestry.com



Malichi Adams in the 1860 United States Federal Census

Name:	Malichi Adams
Age in 1860:	34
Birth Year:	abt 1826
Birthplace:	South Carolina
Home in 1860:	Lancaster, South Carolina
Gender:	Male
Post Office:	Hickory Head
Value of real estate:	View image

Household Members:	Name	Age
	Malichi Adams	34
	Elisabeth C Adams	33
	John A Adams	7
	Robt S Adams	6
	William C Adams	3

Source Citation

Year: 1860; Census Place: Lancaster, South Carolina; Roll: M653_1221; Page: 201; Image: 405; Family History Library Film: 805221

Source Information

Ancestry.com. 1860 United States Federal Census [database on-line]. Provo, UT, USA: Ancestry.com Operations, Inc., 2009. Images reproduced by FamilySearch.

Original data: 1860 U.S. census, population schedule. NARA microfilm publication M653, 1,438 rolls. Washington, D.C.: National Archives and Records Administration, n.d.

Description

This database is an index to individuals enumerated in the 1860 United States Federal Census, the Eighth Census of the United States. Census takers recorded many details including each person's name, age as of the census day, sex, color, birthplace, occupation of males over age fifteen, and more. No relationships were shown between members of a household. Additionally, the names of those listed on the population schedule are linked to actual images of the 1860 Federal Census. [Learn more...](#)

© 2015, Ancestry.com

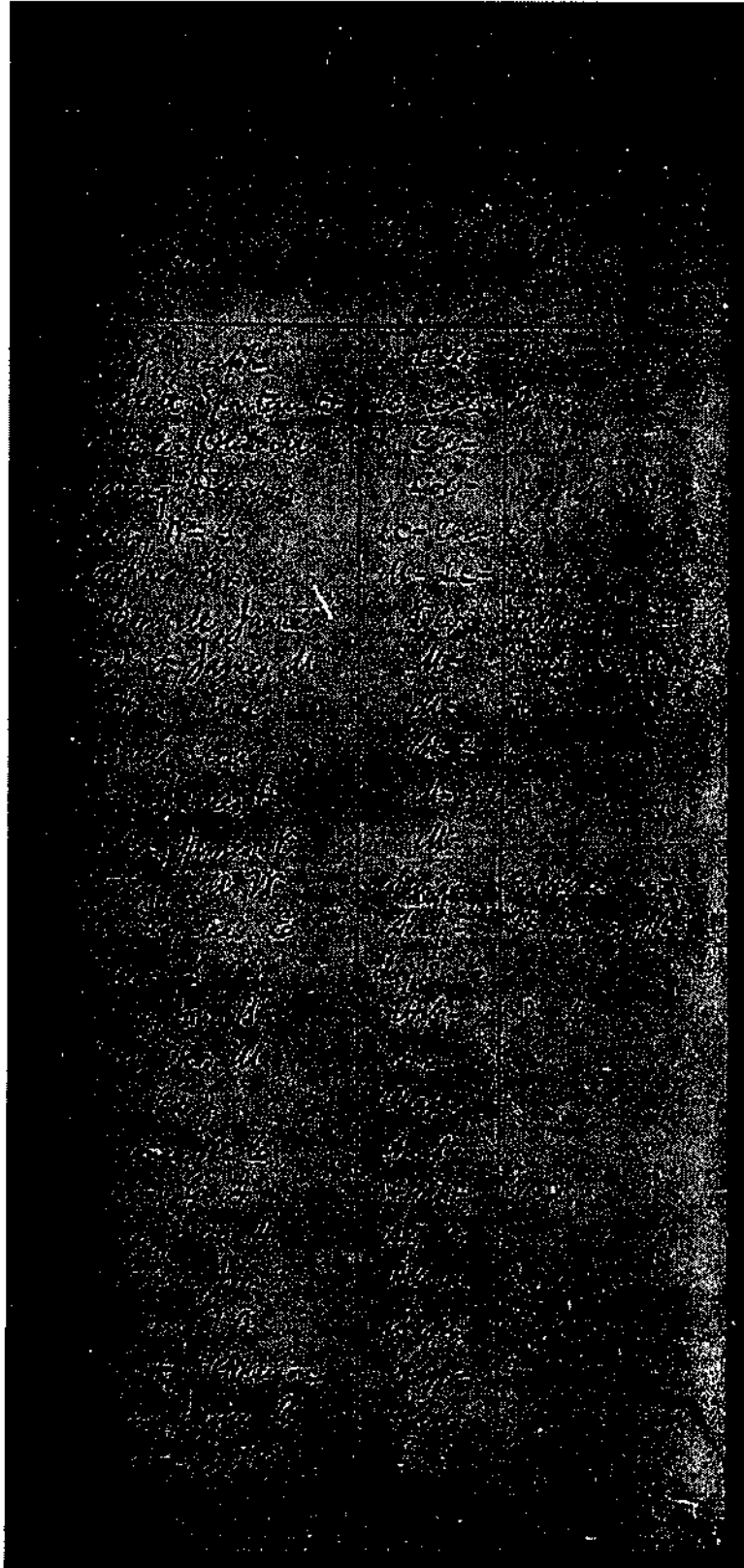

Names	Rank	Disposition
Milton, Miles	C	To Major
Hanson, O. L.	1-C	R. Platoon 163
Shedd, J. H.	2-C	To Major
Wick, L. H.	2-1st	R. Platoon 163
Wendlandt, G. W.	1st	
Small, James	2	R. Platoon 163
Milton, H. B.	2	R. Platoon 163
Scott, A. H.	2	

Indelible

(Field and Staff)
22 SOUTH CAROLINA INF.
(Confederate.)

CARD NUMBERS.

149661480	20
1481	21
1482	22
1483	23
1484	24
1485	25
1486	26
	27
	28
	29
	30
	31
	32
	33
	34
	35
	36
	37
	38

See also

FIELD AND STAFF ROLL

Organization named above:

Sept. 10, 1863,

Home station of Field and Staff,

West Post Sullivan
Co. 16.

REGISTER OF EVENTS

W. B. Robinson

Copyright

UNITED STATES NATIONAL GUARDIANSHIP

Field and Staff Muster Roll
of the organization named above,
for *Jan. & Feb.*, 1869,
shows station of Field and Staff,
McKevans Island

RECORD OF EVENTS

M.B. Anderson
 Coyld.

REGIMENTAL RECORD BOOK
(Regimental)
32 SOUTH CAROLINA INF.
(Confederate.)

CARD NUMBERS.

49661581	29
	30
	31
	32
	33
	34
	35
	36
	37
	38
	39
	40
	41
	42
	43
	44
	45
	46
	47
	48

See also

UNITED STATES OF AMERICA

Field and Staff Muster Roll

of the organization named above,

Feb 29 to May 31 186*4*

shows station of Field and Staff,

Transferred to

Washington Va

RECORD OF EVENTS

James H. ...

UNITED STATES OF AMERICA
Field and Staff Muster Roll
of the organization named above,
for *Jan 1 Feb*, 1865,
allows station of Field and Staff
Frenchman
Pittsburg Va.

RECORD OF EVENTS

M. B. [unclear]
C. [unclear]

Adams Malachi

Co. E, 22 South Carolina
Infantry.

(Confederate.)

Private Private

CARD NUMBERS.

1	<i>49658333</i>	20
2	<i>8313</i>	21
3	<i>82522</i>	22
4	<i>8516</i>	23
5	<i>8582</i>	24
6	<i>8657</i>	25
7	<i>8762</i>	26
8	<i>5877</i>	27
9	<i>71</i>	28
10		29
11		30
12		31
13		32
14		33
15		34
16		35
17		36
18		37
19		38

Number of medical cards herein *2*

Number of personal papers herein *2*

BOOK MARK: _____

See also: _____

Confederate

	22	S. C.
--	----	-------

Malachi Adams
_____, Co. _____, 22 Reg't South Carolina Vols.

Appears on _____
Company Muster Roll
of the organization named above,
for *Sept & Oct*, 186*3*.

Enlisted:
When *Sept 1*, 186*3*.
Where *Sacramento, Cal.*
By whom *Capt. Lincoln*
Period *Sept. at the war*

Last paid:
By whom *Paymaster*
To what time _____, 186 .

Present or absent *Present*

Remarks:

J. H. [Signature]
Copyist

(Confederate)

22 | *S. C.*

Malachi Adams
Rank *Co. E*, 22 Reg't South Carolina Vols.

Appears on
Company Muster Roll
of the organization named above,
for *Nov & Dec*, 186*3*.

Enlisted:
When *Sept 1*, 186*3*.
Where *Savannah Ga*
By whom *Capt. Hinson*
Period *3 yrs at the war*

Last paid:
By whom *Capt M. Mance*
To what time *Oct 31*, 186*3*.

Present or absent *Present*

Remarks:

Mark:

[Signature] Copyist

Confederate
22 S. C.

Malachi Adams
Co. *E*, 22 Reg't South Carolina Vols.

Appears on
Company Muster Roll
of the organization named above,
for *Jan & Feb*, 186*4*.

Enlisted:
When *Sept. 1*, 186*3*.
Where *Savannah, Ga.*
By whom *Capt. Hinson*
Period *3 yrs*

Not paid:
By whom *Capt. Hinson*
To what time *Dec 31*, 186*3*.

Present or absent *Present*

Remarks:
None

Malachi Adams
Book mark
W. J. Hinson
649 Copyist

(Confederate)

22 S. C.

Malachi Adams
Pvt., Co. E, 22 Reg't South Carolina Vols.

Appears on
Company Muster Roll
of the organization named above,
for *Feb 27 to June 30*, 1864

Enlisted:
When *Sept 1*, 1863.
Where *Savannah Ga*
By whom *Capt Hinson*
Period *3 yrs*

Last paid:
By whom *Capt Hinson*
To what time *Feb 27*, 1864

Present or absent *Present*

Remarks:

Book mark

[Signature]
Copyright

Confederate

22 *S.C.*

M. Adams
Priv., Co. E, 22 Reg't South Carolina Vols.

Appears on
Company Muster Roll
of the organization named above,
for *June 30 to Oct 31*, 1864.

Enlisted:
When *Sept 1*, 1863.
Where *Laurinburg, N.C.*
By whom *Capt. Hinson*
Period *3 yrs.*

Last paid:
By whom *Capt. Hinson*
To what time *June 30*, 1864.
Present or absent *Present*

Remarks:
None

M. Adams *Coyt.*

Company Muster Roll

Malachias Adams
Sgt., Co. *E*, 22 Reg't South Carolina Vols.

Appears on
Company Muster Roll
of the organization named above,
for *Nov 8, Dec*, 1864.

Enlisted:
When *Sept 1*, 1864.
Where *Savannah, Ga.*
By whom *Capt. Hinson*
Period *Sept 1 - Nov 8*

Must paid:
By whom *Capt. Hinson*
To what time *June 30*, 1864.
Present or absent *Present*

Remarks:

[Signature]

Copyist.

(Confederate)

A 22 S. C.

M. Adams
Priv., Co. *E*, 22 Reg't South Carolina Vols.

Appears on
Company Muster Roll
of the organization named above,
for *Jan & Feb*, 1865.

Enlisted:
When *Sept. 1*, 1865.
Where *Savannah Ga.*
By whom *Capt. Howland*
Period *3 yrs*

Last paid:
By whom *Capt. Howland*
To what time *Aug. 31*, 1864.

Present or absent *Present*

Remarks:

mark:

J. Howland
Copyist

(Confederate)

22 S. C.

Mr. Adams

Co. *E*, 22 Reg't South Carolina Vols.

Appears on a

List

of men of the organization named above who are entitled to bounty.

List dated *Not Dated* 186 .

Remarks:

*Information on roll shows
Rank 5033 Oct 20 '62*

Book mark:

Will Smith

(62) *Copy*

CONFEDERATE

22 S.C.

M. Adams
Capt. Co. E 22 Regt. S.C.

Appears on a Register of

C. S. A. General Hospital,
Farmville, Virginia.

Complaint	<i>Diarrhoea</i>	
Admitted	<i>June 29</i>	1864
Returned to duty	<i>July 8</i>	1864
Deserted		186
Discharged from service		186
Sent to General Hospital		186
Enloughed		186
Died		186

Remarks:

Med Arch., Chap. 6, File No. 41, page 121

C. Kline

8449 Copyist

(CONFEDERATE)

A | 22 | S.C.

M. Adams

Pvt. Co. E 22 Regt. S.C. Inf.

Appears on a Register of

General Hospital,
Petersburg, Va.

Complaint *Ch. Diarrhoea*

Admitted *May 25, 1864*

Returned to duty _____, 186

Deserted _____, 186

Discharged from service _____, 186

Indoctrined _____, 186

Transferred _____, 186

Died _____, 186

Remarks *Transfd. to Farmville
June 20*

Arch., Chap. 6, File No. 273, page *4*

W. H. Collins

Copyist.

(CONFEDERATE)

Co. | 22 | 56

Ch. Adams

Regt. Co. E 22 56

Brigade

Appears on a Register of

General Hospital,
Petersburg, Va.

Admitted May 25, 1864

Ch. Diarrhoea

Medical Arch., Chap. 6, File No. 270, page 37

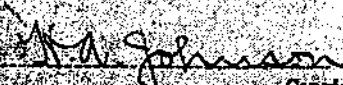
A. A. Johnson
Copyist

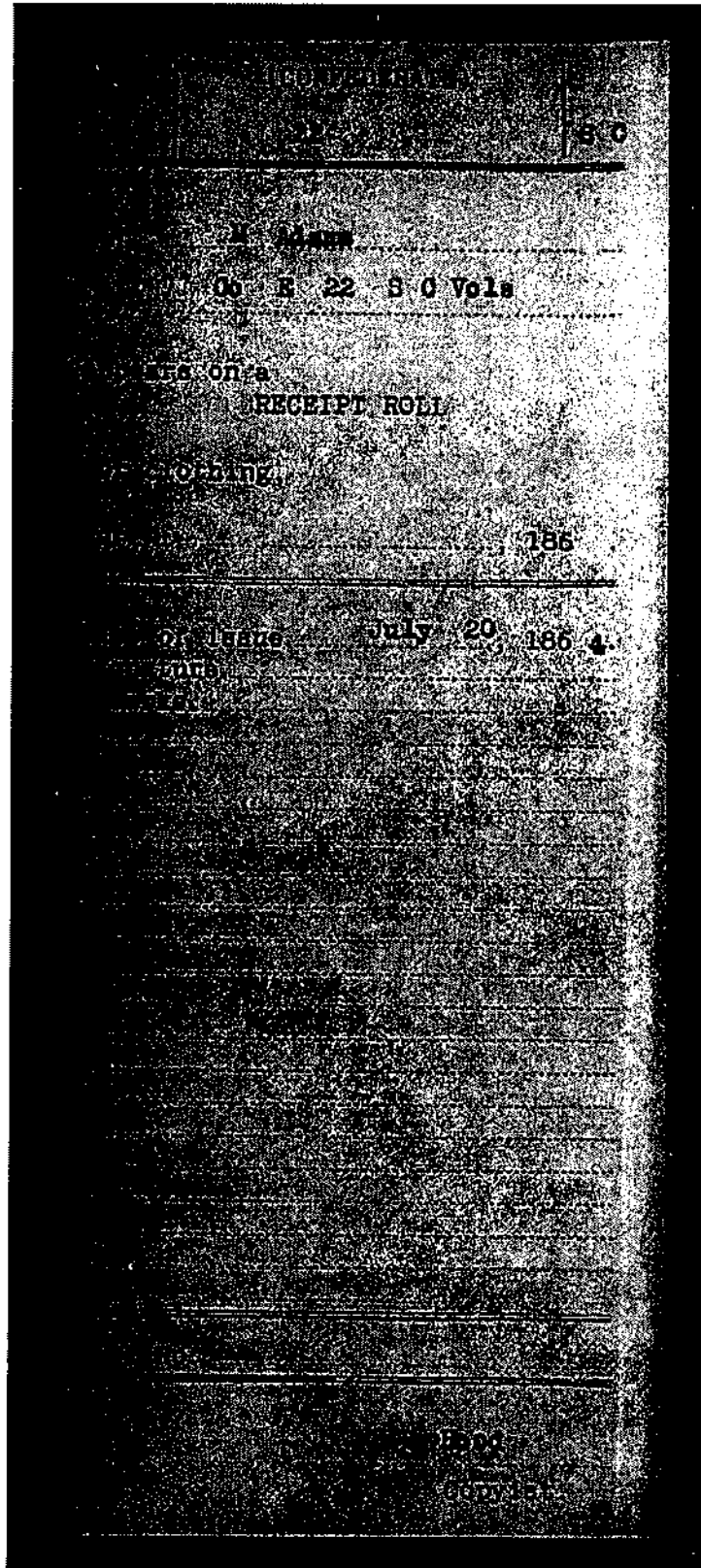

RECEIPT ROLL

July 20 1864

RECEIPT ROLL

July 20 1864



M Adams in the 1870 United States Federal Census

Name:	M Adams																						
Age in 1870:	47																						
Birth Year:	abt 1823																						
Birthplace:	South Carolina																						
Home in 1870:	Pleasant Hill, Lancaster, South Carolina																						
Race:	White																						
Gender:	Male																						
Post Office:	Pleasant Hill																						
Value of real estate:	View image																						
Household Members:	<table border="1"> <thead> <tr> <th>Name</th> <th>Age</th> </tr> </thead> <tbody> <tr> <td>M Adams</td> <td>47</td> </tr> <tr> <td>Elizabeth Adams</td> <td>38</td> </tr> <tr> <td>John Adams</td> <td>17</td> </tr> <tr> <td>Robert Adams</td> <td>15</td> </tr> <tr> <td>William Adams</td> <td>13</td> </tr> <tr> <td>Hannah Adams</td> <td>8</td> </tr> <tr> <td>Thena Adams</td> <td>5</td> </tr> <tr> <td>James Adams</td> <td>3</td> </tr> <tr> <td>Baby Adams</td> <td>1</td> </tr> <tr> <td>John Copeland</td> <td>13</td> </tr> </tbody> </table>	Name	Age	M Adams	47	Elizabeth Adams	38	John Adams	17	Robert Adams	15	William Adams	13	Hannah Adams	8	Thena Adams	5	James Adams	3	Baby Adams	1	John Copeland	13
Name	Age																						
M Adams	47																						
Elizabeth Adams	38																						
John Adams	17																						
Robert Adams	15																						
William Adams	13																						
Hannah Adams	8																						
Thena Adams	5																						
James Adams	3																						
Baby Adams	1																						
John Copeland	13																						

Source Citation

Year: 1870; Census Place: Pleasant Hill, Lancaster, South Carolina; Roll: M593_1500; Page: 426A; Image: 263; Family History Library Film: 552999

Source Information

Ancestry.com. 1870 United States Federal Census [database on-line]. Provo, UT, USA: Ancestry.com Operations, Inc., 2009. Images reproduced by FamilySearch.

Original data:

- 1870 U.S. census, population schedules. NARA microfilm publication M593, 1,761 rolls. Washington, D.C.: National Archives and Records Administration, n.d.
- Minnesota census schedules for 1870. NARA microfilm publication T132, 13 rolls. Washington, D.C.: National Archives and Records Administration, n.d.

Description

This database is an index to individuals enumerated in the 1870 United States Federal Census, the Ninth Census of the United States. Census takers recorded many details including each person's name, age at last birthday, sex, color; birthplace, occupation, and more. No relationships were shown between members of a household. Additionally, the names of those listed on the population schedule are linked to actual images of the 1870 Federal Census. [Learn more...](#)



Malchi A. Adams in the 1880 United States Federal Census

Name: Malchi A. Adams
 Age: 56
 Birth Year: abt 1824
 Birthplace: South Carolina
 Home in 1880: Flat Creek, Lancaster, South Carolina
 Race: White
 Gender: Male
 Relation to Head of House: Self (Head)
 Marital Status: Married
 Spouse's Name: Elizabeth Adams
 Father's Birthplace: South Carolina
 Mother's Birthplace: South Carolina
 Neighbors: [View others on page](#)
 Occupation: Farmer
 Cannot read/write: }
 Blind: }
 Deaf and Dumb: } [View image](#)
 Otherwise disabled: }
 Idiotic or insane: }

Household Members:	Name	Age
	Malchi A. Adams	56
	Elizabeth Adams	46
	Robert F. Adams	26
	Hannah E. Adams	20
	Isabella L. Adams	16
	James L. Adams	13
	Eady A. Adams	11
	Mary A. Adams	9
	Ellen L. Adams	8
	Matilda A. Adams	3

Source Citation

Year: 1880; Census Place: Flat Creek, Lancaster, South Carolina; Roll: 1232; Family History Film: 1255232; Page: 285D; Enumeration District: 079

Source Information

Malachi Adams in the U.S., Headstone Applications for Military Veterans, 1925-1963

Save Print Share

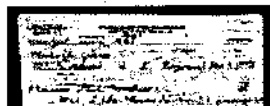

View

Add alternate information

Report issue

Name: Malachi Adams
Birth Date: 1 Nov 1895
Cemetery: Pleasant Plain
Current Location: Kershaw, South Carolina

Save



Provided in association with National Archives and Records Administration

Associated Records

- U.S., Find A Grave Index, 1600s-Current Malachi A. Adams
- 1870 United States Federal Census M Adams
- 1880 United States Federal Census Malchi A. Adams
- Selected U.S. Federal Census Non-Population Schedules, 1850-1880 Malichi Adams
- 1860 United States Federal Census Malichi Adams
- 1860 United States Federal Census Elisabeth C Adams

Show More



Write a comment...

Make a Connection

Find others who are researching Malachi Adams in Public Member Trees

Support Center
 Ancestry Blog
 Site Map
 Gift Memberships
 Careers
 Visit our other sites: United States



Actions

- [New Search](#)
- [Last Search](#)
- [Grave Lookup](#)
- [Burial Records](#)
- [Find A Grave](#)

- [Contributors](#)
- [Success Stories](#)
- [Discussion Forums](#)
- [Find A Grave Store](#)

[Log In](#)
Advertisement

brother.

ImageCenter™
ADS-2000

High-Speed
Desktop Scanner



Buy Now >



Malachi A. Adams

Memorial Photos Flowers Share Edit

[Learn about removing the ads from this memorial...](#)

[\[Add A Photo\]](#)

Open

WAR DEPARTMENT
O. G. M. G. FORM NO. 533
Approved Aug. 12, 1912
Revised May 15, 1951

APPLICATION FOR HEADSTONE
(PLEASE MAKE OUT AND RETURN IN DUPLICATE)

Enlistment dates 1861 9-1-63
Discharge dates 1865

ORIGINAL

Name <u>Malachi Adams</u>	Rank <u>Private</u>	Company <u>E</u>	U. S. Regiment, State Organization, or Vessel <u>S.C. 22</u>	Date of Death <u>S.C. 1895</u>
<u>M. A. Adams</u>	<u>12</u>	<u>E</u>	<u>Regiment</u>	<u>Nov 1, 1895</u>

Name of Cemetery <u>Malachi Adams</u>		Located in or near City <u>Pleasant Plain</u>		State <u>Kershaw</u>	Division	State	Emblem
<u>Kershaw</u>		<u>S.C.</u>					

To be shipped to Mrs. Jilda Hinson Kershaw Southern R.R. - Lancaster S.C.
(Name of consignee) (City, R. R. station, county, and State)

Whose post-office address is Kershaw, S.C. Rte 3 - Box 89
(City, State, and Zip)

DO NOT WRITE HERE

To A. G. O. SEP 25 1936
Ordered TATE, GA. 20 JAN 1937
1461668

This application is for the UNMARKED grave of a veteran. It is understood the stone will be furnished and delivered at the railroad station or steamboat landing above indicated, at Government expense, freight prepaid. I hereby agree to promptly accept the headstone at destination, remove it and properly place same at decedent's grave at my expense. NO FEE SHOULD BE PAID IN CONNECTION WITH THIS APPLICATION.

Mrs. Jilda Hinson
Kershaw S.C. Date Sept 24, 1936
Route 3

U.S., Headstone Applications for Military Veterans, 1925-1963 for Malachi Adams Provided by: Catoe4

Image is scaled. Click image to open at full size.

Added by: Catoe4
2/20/2014

Advertisement

Vital Records Found For Malachi Adams in South Carolina



2 Death Certificates
found for Malachi Adams



16,345 Marriage Certificates
found for Malachi Adams



12 Birth Certificates
found for Malachi Adams



2,302 Divorce Certificates
found for Malachi Adams

18,661 Vital Records for Malachi Adams

Sponsored by Ancestry



Malachi Adams in the Web: South Carolina, Find A Grave Index, 1729-2012

Name: Malachi Adams

Burial Place: Pleasant Plain, Lancaster County, South Carolina, USA

URL: <http://www.findagrave.com/cgi-...>

This record is not from Ancestry and will open in a new window. You may need to search for the record when the web page opens. For more information on web records, [click here](#).

You will need to log-in or register to save this record to your tree.

Source Information

Ancestry.com. *Web: South Carolina, Find A Grave Index, 1729-2012* [database on-line]. Provo, UT, USA: Ancestry.com Operations, Inc., 2012.

Original data: *Find A Grave*. Find A Grave. <http://www.findagrave.com/cgi-bin/fg.cgi>: accessed 18 January 2013.

Description

All data in this third-party database was obtained from Find a Grave. Ancestry.com does not support or make corrections or changes to the original database. [Learn more...](#)

© 2015, Ancestry.com

FIND A GRAVE



Actions

- [Begin New Search](#)
- [Refine Last Search](#)
- [Cemetery Lookup](#)
- [Add Burial Records](#)
- [Help with Find A Grave](#)

Find all Adamses in:

- [Pleasant Plain Baptist Church Cemetery](#)
- [Pleasant Plain](#)
- [Lancaster County](#)
- [South Carolina](#)
- [Find A Grave](#)

Top Contributors

- [Success Stories](#)
- [Discussion Forums](#)
- [Find A Grave Store](#)

Log In



Advertisement

Search Millions of Original Source Documents

fold3F

Malachi A. Adams

Memorial Photos Flowers Share Edit

[Learn about sponsoring this memorial...](#)

Birth: unknown
Death: Nov. 1, 1895

Inscription:
CO E, 22 SC INF, CSA

Burial:
[Pleasant Plain Baptist Church Cemetery](#)
Pleasant Plain
Lancaster County
South Carolina, USA

Created by: [Find A Grave](#)
Record added: Apr 20, 2010
Find A Grave Memorial# 51407391

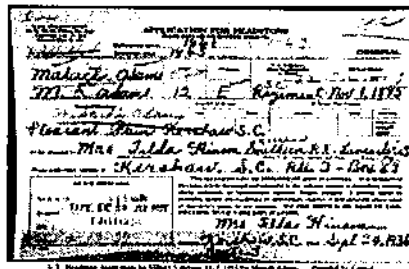

Added by: [Catoe4](#)

[Add a photo for this person](#)

[Request A Photo](#)

Photos may be scaled. Click on image for full size.

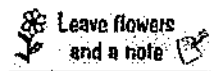

Advertisement

Vital Records Found For Malachi Adams in South Carolina

2 Death Certificates found for Malachi Adams

16,345 Marriage Certificates found for Malachi Adams

12 Birth Certificates found for Malachi Adams

2,302 Divorce Certificates found for Malachi Adams

18,661 Vital Records for Malachi Adams

Sponsored by Ancestry

Search Millions of Original Source Documents

fold3F

First Name

Last Name

State

Malachi A. Adams in the U.S., Find A Grave Index, 1600s-Current

|



Name Malachi A. Adams
Death Date 1 Nov 1895
Cemetery Pleasant Plain Baptist Church Cemetery
Place of Burial Pleasant Plain, Lancaster County, South Carolina, USA
Sex M
URL <http://www.findagrave.com/cgi-...>

- Add alternate information
- Report issue

Source Information

Ancestry.com. U.S., Find A Grave Index, 1600s-Current [database on-line]. Provo, UT, USA: Ancestry.com Operations, Inc., 2012.

Original data: Find A Grave. Find A Grave. <http://www.findagrave.com/cgi-bin/fg.cgi>.

Description

This database contains an index to cemetery and burial details posted on Find A Grave. [Learn more...](#)

Suggested Records

- U.S., Headstone Applications for Military Veterans, 1925-1963 Malachi Adams
- 1870 United States Federal Census M Adams
- 1880 United States Federal Census Malchi A. Adams
- Selected U.S. Federal Census Non-Population Schedules, 1850-1880 Malichi Adams
- 1860 United States Federal Census Malchi Adams
- 1860 United States Federal Census Elisabeth C Adams

Show More ▾



Malachi A. Adams in Public Member Trees

Find others who are researching Malachi A. Adams in Public Member Trees

[Support Center](#)
[Ancestry Blog](#)
[Site Map](#)
[Gift Memberships](#)
[Careers](#)
 Visit our other sites: